

NAME OF OWNER: *L. Kishor Reddy*

TITLE: **REQUIRE TO ADDITIONS AND ALTERATION TO THE EXISTING NURSING HOME FOR DIXHARD HOSPITAL AT SENEY NAGAR MADRAS**

SITE PLAN AND FLOOR PLAN

DATE: 2-7-57

DRAWN: J.K.

CHECKED: V.P.

SCALE: 1/1000

DRAWING No: 11/1558

NOTE:

- ALL DIMENSIONS TO BE CHECKED AT SITE
- NO DIMENSION TO BE SCALED OFF FROM DRAWINGS; ONLY WRITTEN DIMENSIONS TO BE FOLLOWED.
- IN THE EVENT OF ANY DISCREPANCIES OR DIFFERENCES BETWEEN ANY ARCHITECTURAL DRAWINGS AND STRUCTURAL DRAWINGS OR OTHER ENGINEERING DRAWINGS OR SITE CONDITIONS OR OTHERWISE IMMEDIATE REFERENCE IS TO BE MADE TO THE ARCHITECT FOR CLARIFICATION PRIOR TO EXECUTION OF WORK AT SITE

THIS DRAWING AND DESIGN ARE THE SOLE PROPERTY OF M/S CHITALE & SON AND SHALL NOT BE TRACED, COPIED, REPRODUCED, MODIFIED, LENT, OR MADE UNAUTHORIZED USE OF IN ANY OTHER MANNER WITHOUT THE WRITTEN PRIOR CONSENT OF THE ARCHITECTS.

CHITALE & SON
 CHARTERED ARCHITECTS & CONSULTANTS
 DHUN BUILDING, MADRAS-600002

S. L. CHITALE
 REGISTERED ARCHITECT No. CA/15219
 LICENSED SURVEYOR Class 1, No. 25

NORTH POINT

REVISIONS

1	01	10-5-55	SET BACKS ALTERED
2			
3			
4			

50.5 x 38

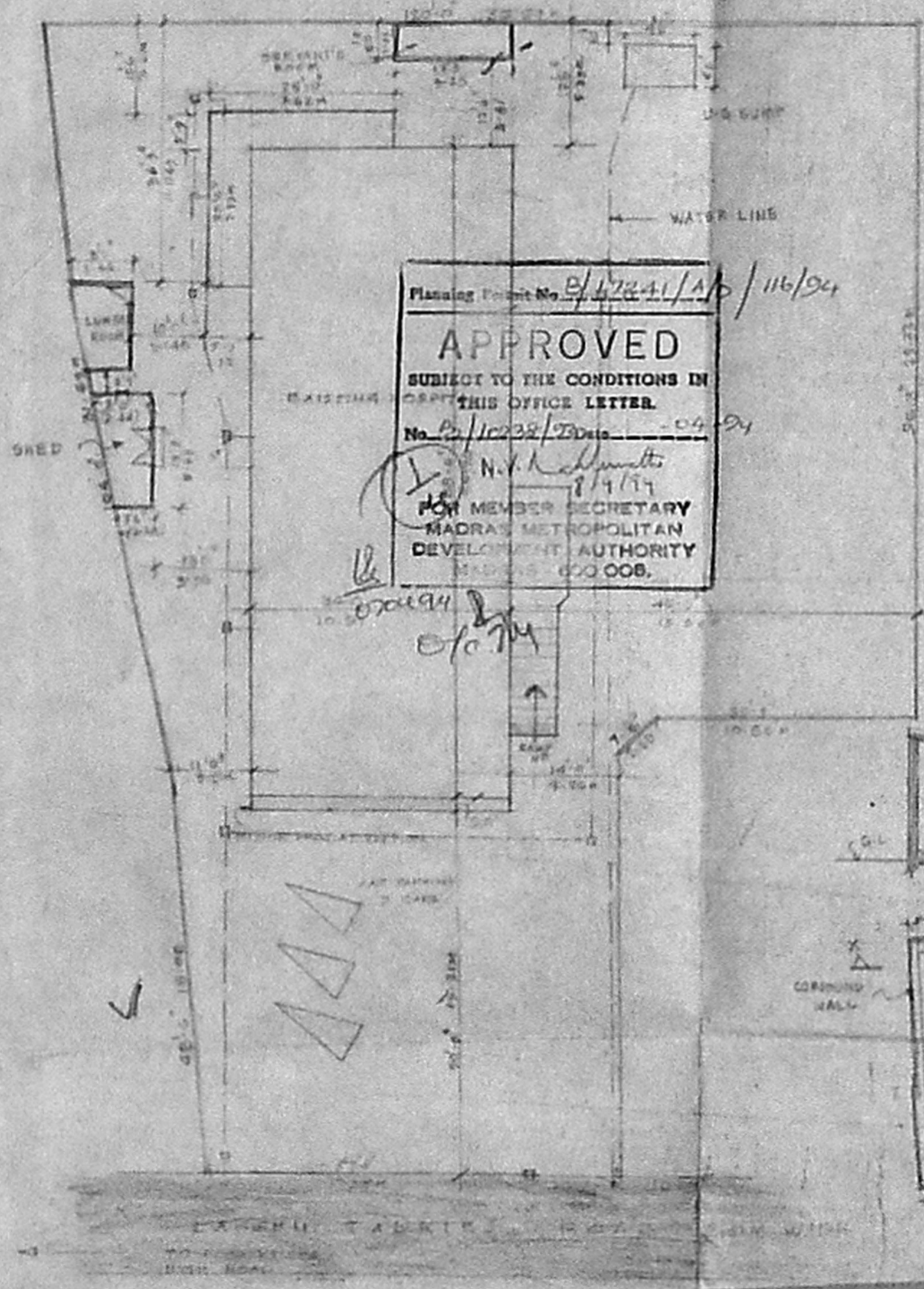

Planning Permit No. *B/42241/A/116/94*

APPROVED

SUBJECT TO THE CONDITIONS IN THIS OFFICE LETTER.

No. *B/10232/79* Date *04-04*

N.V. Krishnamoorthy
 8/9/57
 FCN MEMBER SECRETARY
 MADRAS METROPOLITAN
 DEVELOPMENT AUTHORITY
 MADRAS 600 008.

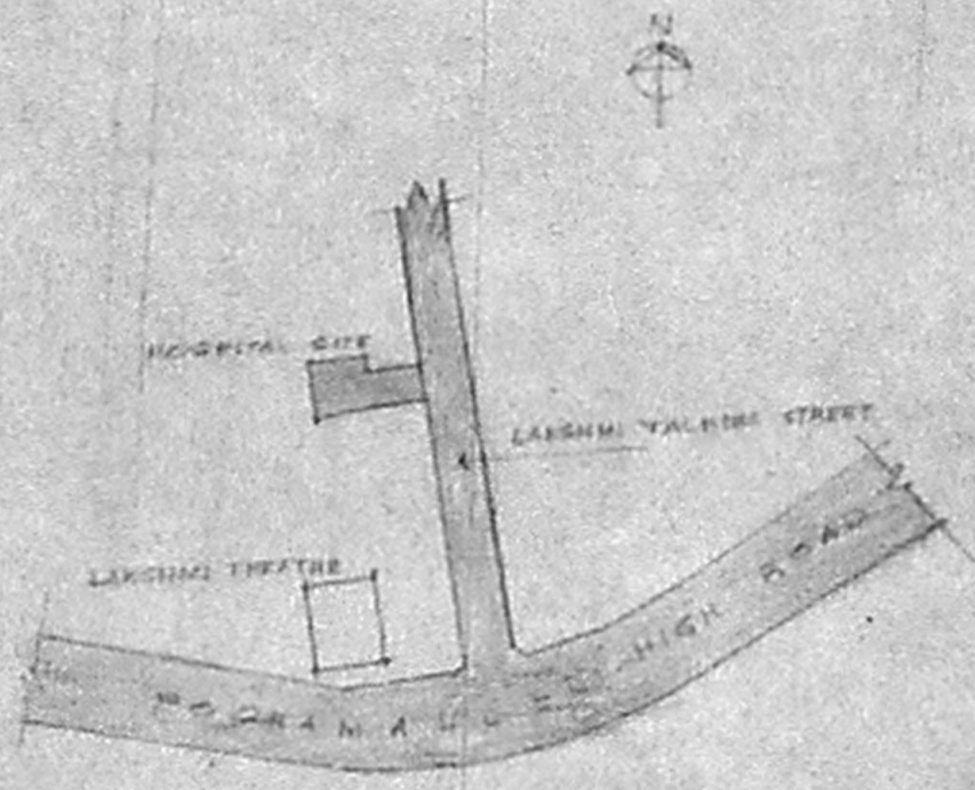

TOPIC PLAN

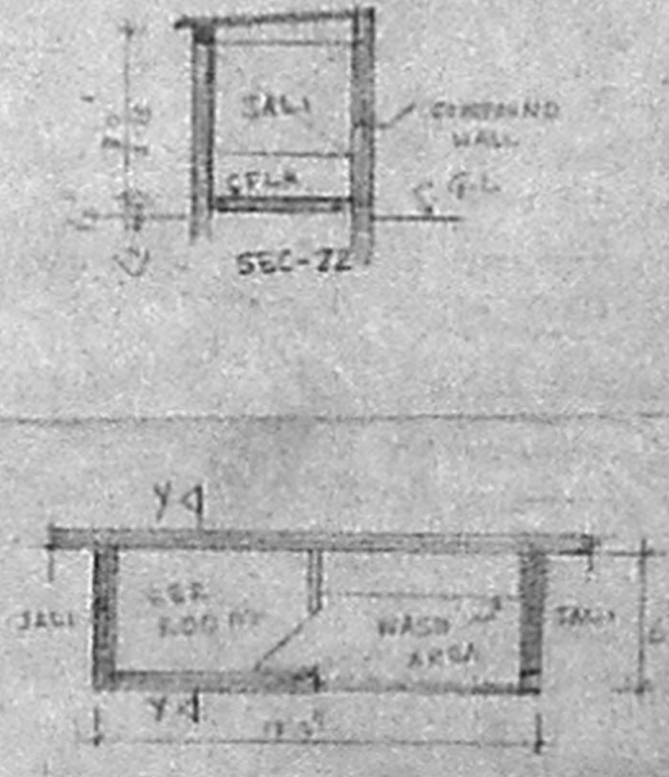
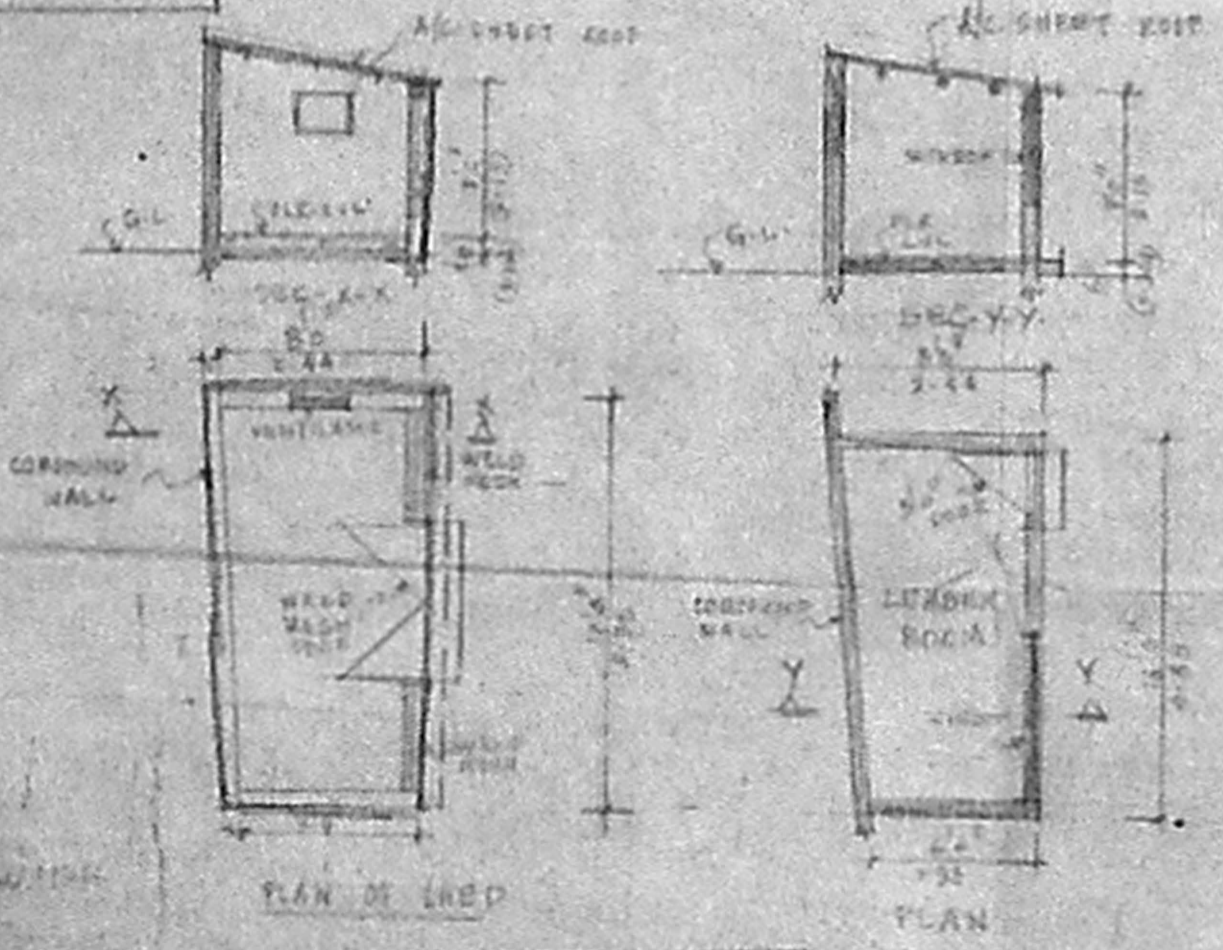

72x49

B/4058/372/87
A/D

Planning Permit No.

APPROVED

Subject to the conditions of
this office letter.

No. B/11111/87 D. 12-11-87

[Signature]

FOR MEMBER SECRETARY
MADRAS METROPOLITAN
DEVELOPMENT AUTHORITY

13/11/87

CHITALE & SON
CHARTERED ARCHITECTS & CONSULTANTS
DHANU BUILDING, MADRAS 600 002
NORTH POIN

THIS DRAWING AND DESIGN ARE THE SOLE PROPERTY OF CHITALE & SON
THIS DRAWING AND DESIGN ARE NOT TO BE REPRODUCED, COPIED, EITHER WHOLLY OR PARTIALLY, IN ANY MANNER, WITHOUT THE WRITTEN PERMISSION OF THE ARCHITECTS.

NO DIMENSIONS TO BE SCALED OFF FROM DRAWINGS; ONLY WRITTEN DIMENSIONS TO BE FOLLOWED.

IN THE EVENT OF ANY DISCREPANCIES OR CONTRADICTIONS BETWEEN ANY ARCHITECTURAL DRAWINGS AND STRUCTURAL DRAWINGS OR MECHANICAL DRAWINGS TO BE MADE TO THE ARCHITECT'S OFFICE FOR CLARIFICATION PRIOR TO RESUMPTION OF WORK AT SITE.

DATE OF ORDER: 13/11/87

PROJECTED ADDITIONS AND ALTERATIONS TO THE EXISTING N.C. AND HOME FOR THE HANDICAPPED AT CHITANOY NAGAR, MADRAS

SECOND FLOOR AND LIFT MACHINE ROOM FLOOR PLAN

DRAWING NO. S/105

CHECKED BY: [Signature]

SCALE: 1/16"

THIS DRAWING AND DESIGN ARE THE SOLE PROPERTY OF CHITALE & SON
THIS DRAWING AND DESIGN ARE NOT TO BE REPRODUCED, COPIED, EITHER WHOLLY OR PARTIALLY, IN ANY MANNER, WITHOUT THE WRITTEN PERMISSION OF THE ARCHITECTS.

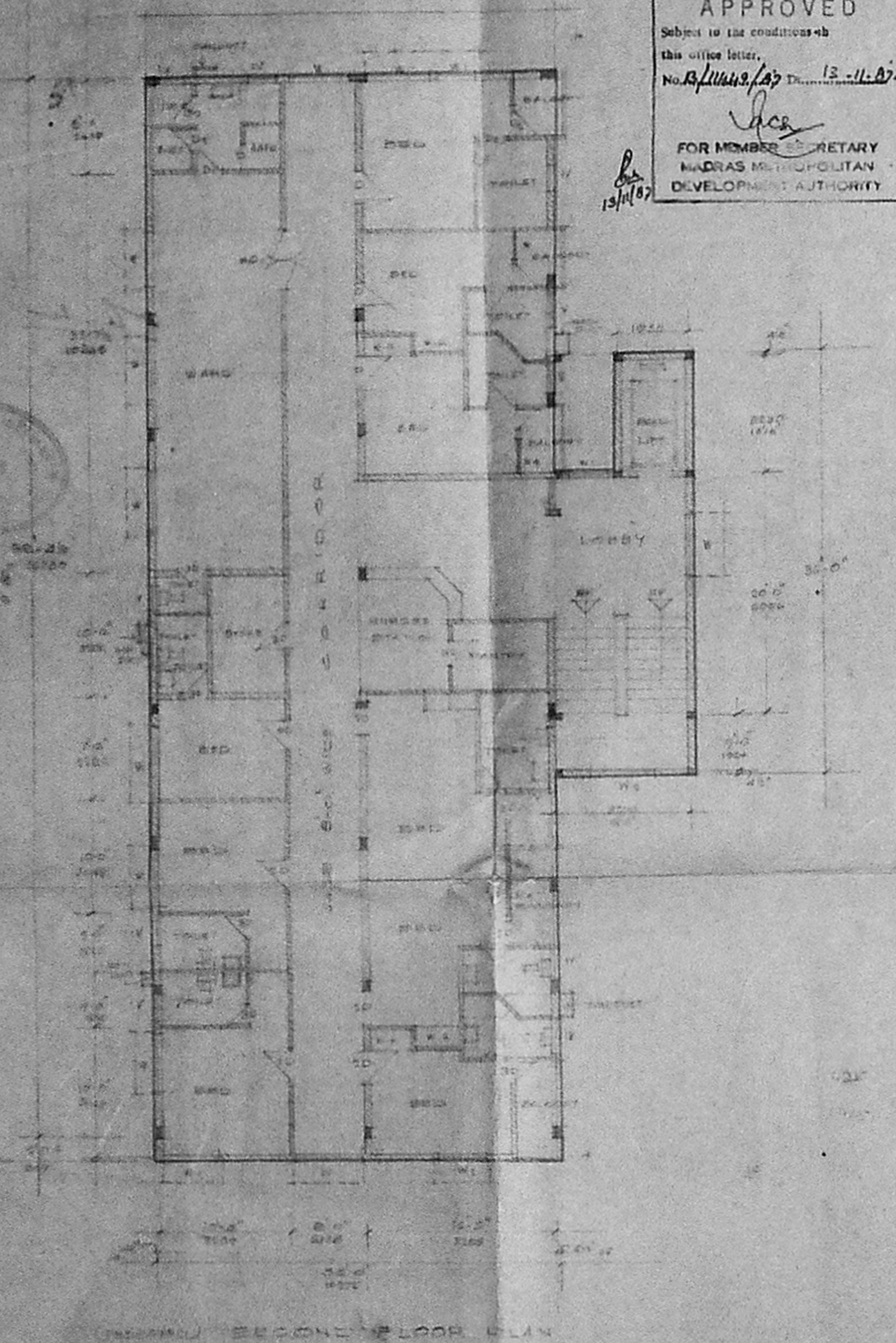

SECOND FLOOR PLAN

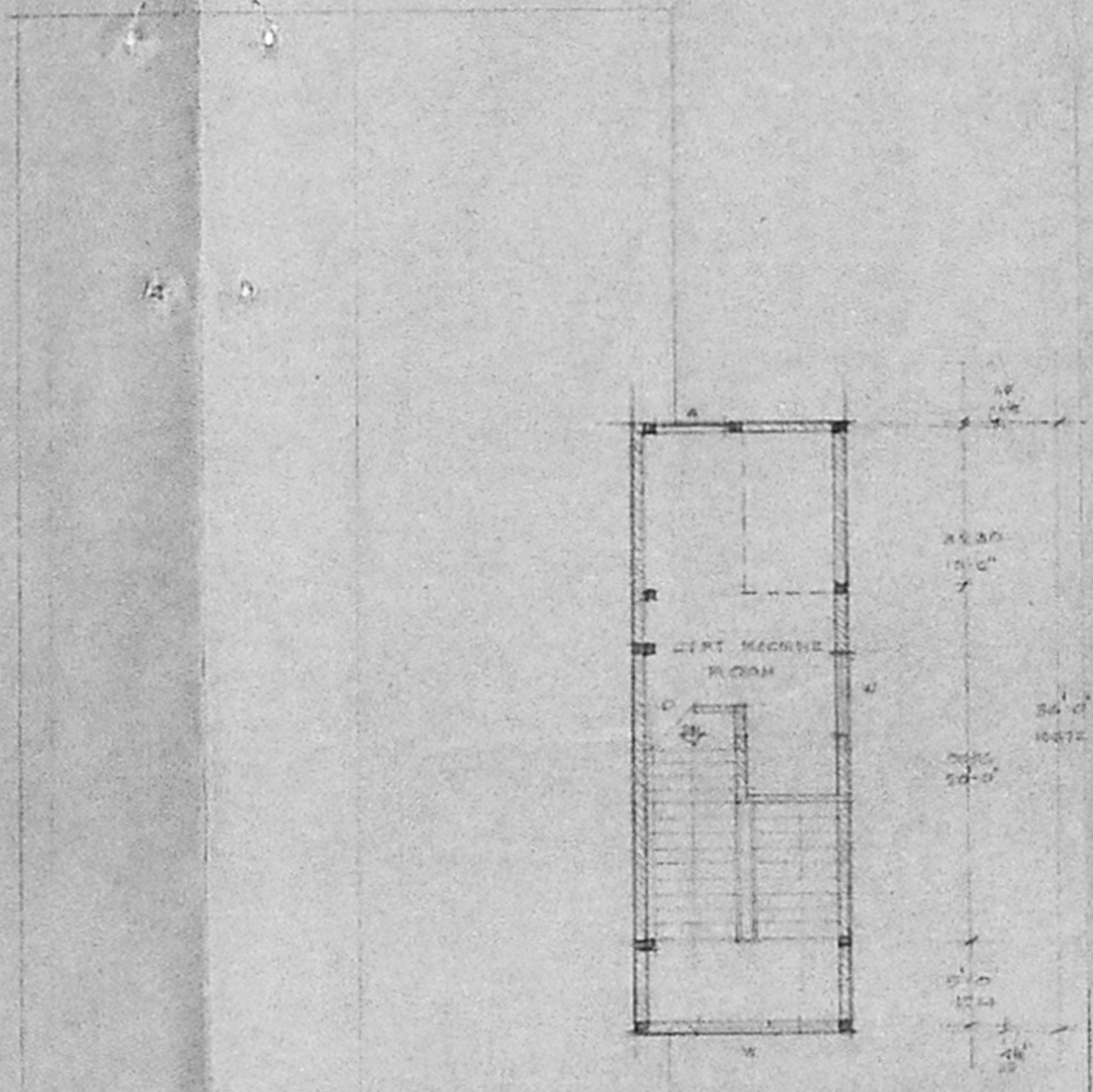

LIFT MACHINE ROOM FLOOR PLAN

Chitale & Son Estd 1922
 CHARTERED ARCHITECTS
 INTERIOR DESIGNERS & CONSULTANTS
 201, BRIDGE ROAD, MADRAS - 600 086

SI Chitale
 CHARTERED ARCHITECT
 REGISTERED ARCHITECT, MADRAS
 LICENSE NO. 100/1974

REVISIONS
 1
 2
 3
 4

NORTH POINT

NOTE
 * ALL DIMENSIONS TO BE CHECKED AT SITE
 * NO DIMENSION TO BE SCALED OFF FROM DRAWINGS ONLY WRITTEN DIMENSIONS TO BE FOLLOWED
 * IN THE EVENT OF ANY DISCREPANCIES OR DIFFERENCES BETWEEN DRAWINGS AND STRUCTURAL DRAWINGS OR OTHER ENGINEERING DRAWINGS, THE CONDITIONS OR OTHERWISE IMMEDIATE REFERENCE IS TO BE MADE TO THE ARCHITECT FOR CLARIFICATION PRIOR TO EXECUTION OF WORK AT SITE

THIS DRAWING AND DESIGN ARE THE SOLE PROPERTY OF MR. CHITALE & SON. IT IS TO BE KEPT IN THE ARCHITECT'S OFFICE. COPIED, REPRODUCED, MODIFIED, LENT, OR MADE UNAUTHORIZED USE OF IN ANY MANNER WITHOUT THE WRITTEN PRIOR CONSENT OF THE ARCHITECTS.

DATE: 3-7-94
 DRAWN: S.S.
 CHECKED:
 SCALE: 1" = 6'-0"
 DRAWING NO: 7-A/1995

TITLE
 PROPOSED ADDITIONS AND ALTERATION TO THE EXISTING NURSING HOME FOR DEBILITATED HOSPITAL AT SHEROY NAGAR, MADRAS.
 SECOND AND TERRACE FLOOR PLAN

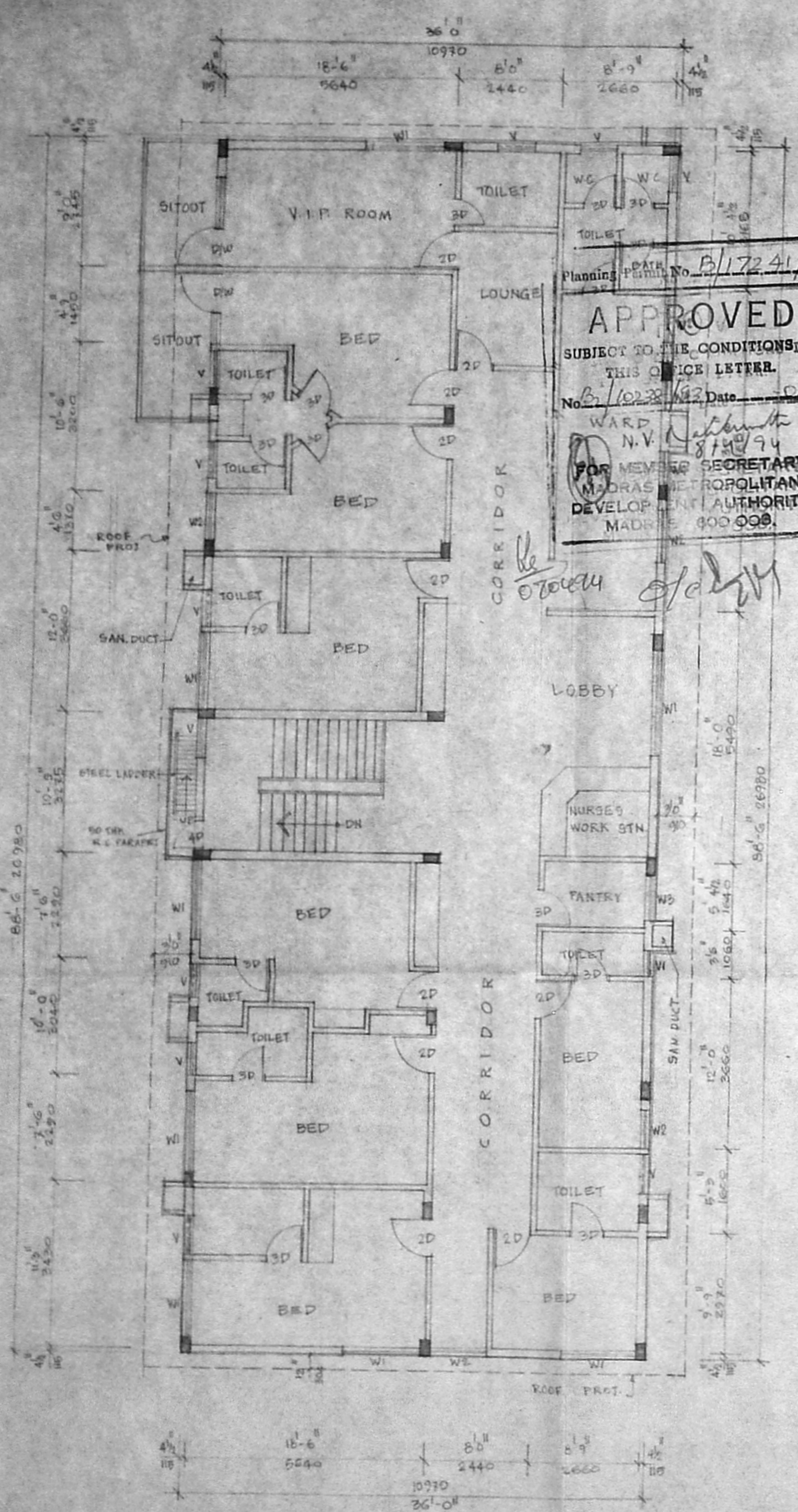

SECOND FLOOR PLAN

Planning Permit No. B/17241/19/D/116/94
APPROVED
 SUBJECT TO THE CONDITIONS IN THIS OFFICE LETTER.
 No. B/10238/92 Date: 06/06/94
 WARD N.V. *N. V. Narasimhan*
 8/10/94
 FOR MEVAR SECRETARY
 MADRAS METROPOLITAN
 DEVELOPMENT AUTHORITY
 MADRAS 600 099

le tower of 1st fl

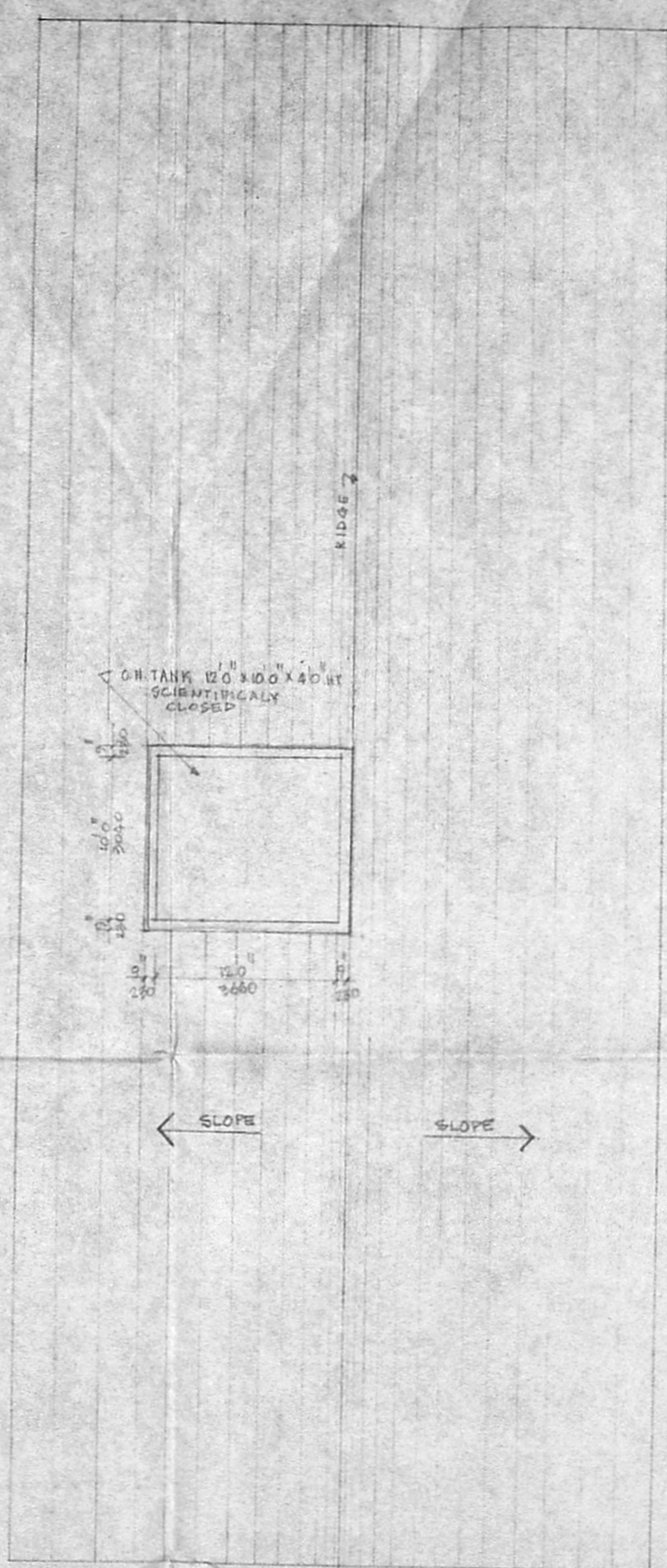

TERRACE FLOOR PLAN

S. Chitale
OF ARCHITECTS & CONSULTANTS
REGISTERED ARCHITECT IN LA/17/74
LICENSED SURVEYOR P.A. No.

Chitale & Son

CHITALE & SON
REGISTERED ARCHITECTS & CONSULTANTS
INTERIOR DESIGNERS & CONTRACTORS
DRAWING ROOMS, 227, ANNI ROAD, MADRAS - 600 002

REVISIONS
1
2
3
4

NORTH POINT

NOTE
• ALL DIMENSIONS TO BE CHECKED AT SITE
• NO DIMENSION TO BE SCALED OFF FROM DRAWINGS. ONLY WRITTEN DIMENSIONS TO BE FOLLOWED
• IN THE EVENT OF ANY DISCREPANCIES OR DIFFERENCES BETWEEN ANY ARCHITECTURAL DRAWINGS AND STRUCTURAL DRAWINGS OR OTHER DRAWINGS, THE ARCHITECT'S DRAWINGS SHALL TAKE PRECEDENCE. IMMEDIATE REFERENCE IS TO BE MADE TO THE ARCHITECT FOR CLARIFICATION PRIOR TO EXECUTION OF WORK AT SITE
THIS DRAWING AND DESIGN ARE THE SOLE PROPERTY OF MR. CHITALE & SON AND SHALL NOT BE TRACED, COPIED, REPRODUCED, MODIFIED, LENT OR MADE PUBLIC IN ANY MANNER WITHOUT THE WRITTEN PRIOR CONSENT OF THE ARCHITECTS

DATE 4/1/87
DRAWN BY P.C.
CHECKED
SCALE 1"=8'-0"
DRAWING NO. 10-A/1995

PROPOSED ADDITIONS AND ALTERATION
TO THE EXISTING NURSING HOME FOR
DR. SANDS HOSPITAL AT SHENDY NAGAR
MADRAS
ELEVATION AND SECTION

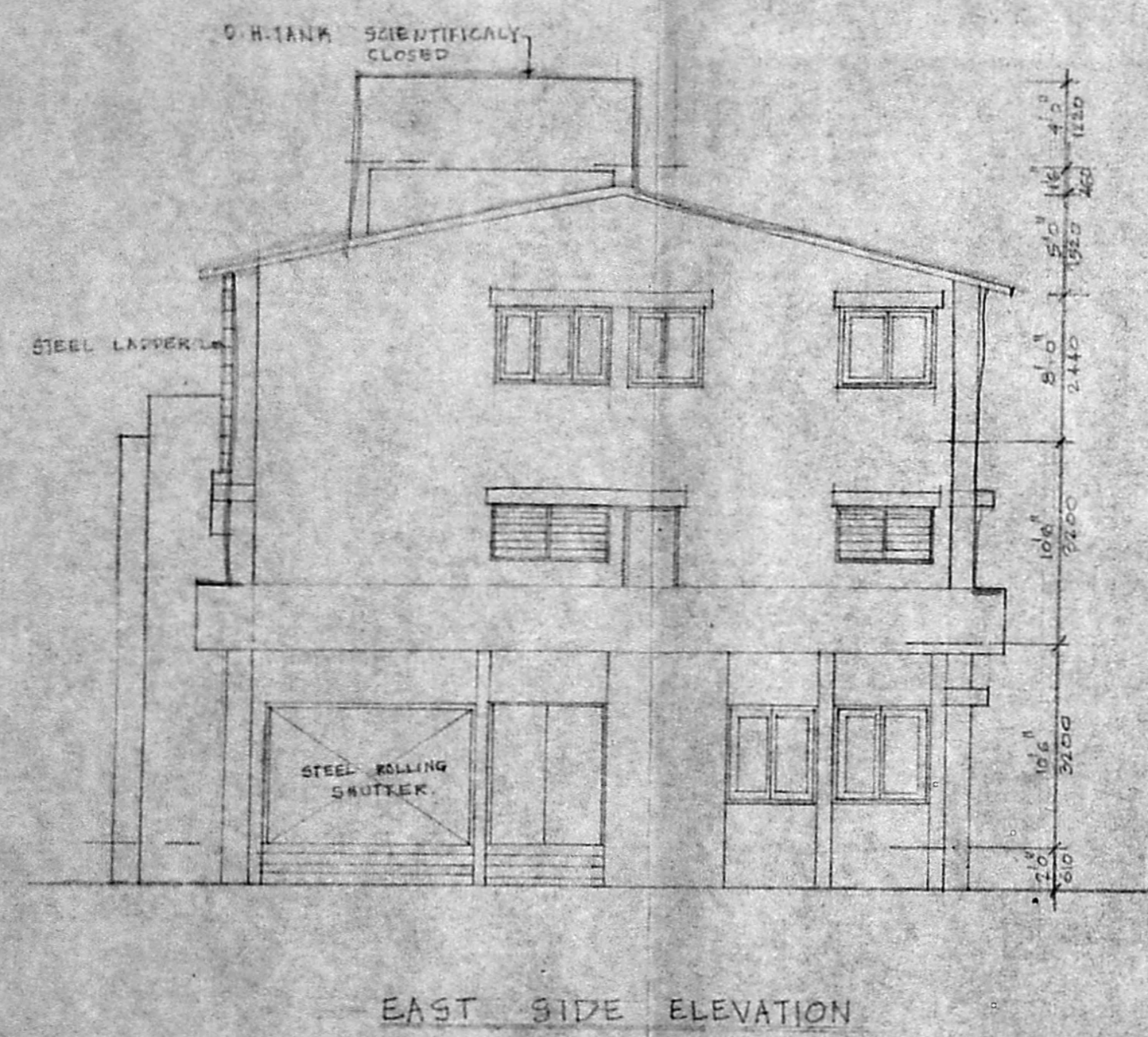

EAST SIDE ELEVATION

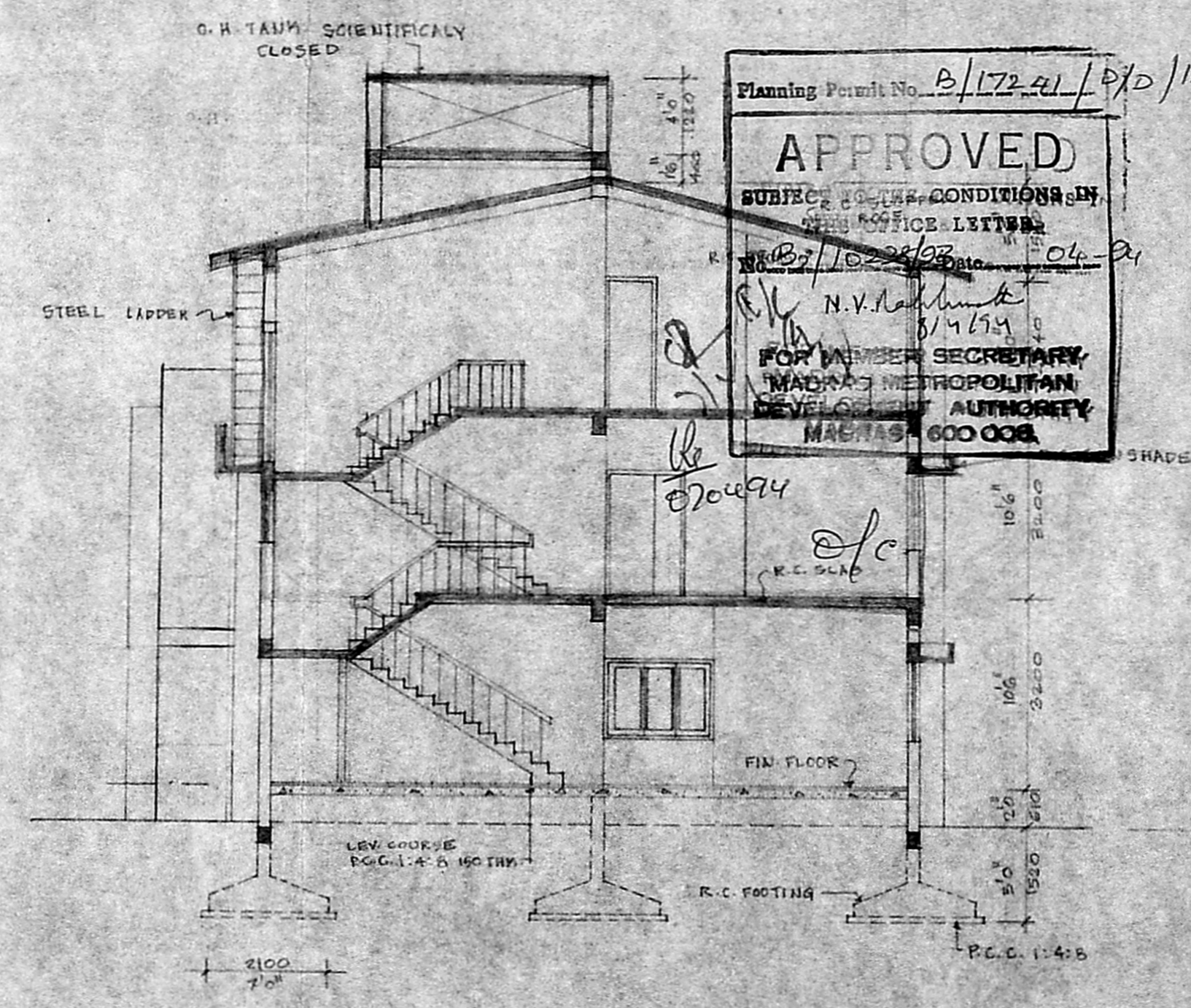

SECTION - A-A

Planning Permit No. B/172-21/5/D/116/94
APPROVED
SUBJECT TO THE CONDITIONS BY
THE OFFICE LETTER
No. B7/1022/93 dt. 04-21-87
N.V. Lakshmi
8/4/84
FOR MEMBER SECRETARY,
MADRAS METROPOLITAN
DEVELOPMENT AUTHORITY
MADRAS - 600 008

